

2SD602(A)

/ Descriptions

SOT-23 NPN

/ Features

2SB710(A)

/ Applications

/ Equivalent Circuit

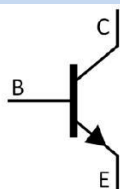

/ Pinning

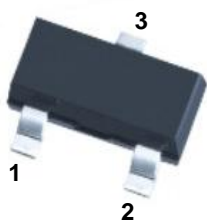

/ h_{FE} Classifications & Marking

				°C
		~		°C

						μ

/ Electrical Characteristic Curve

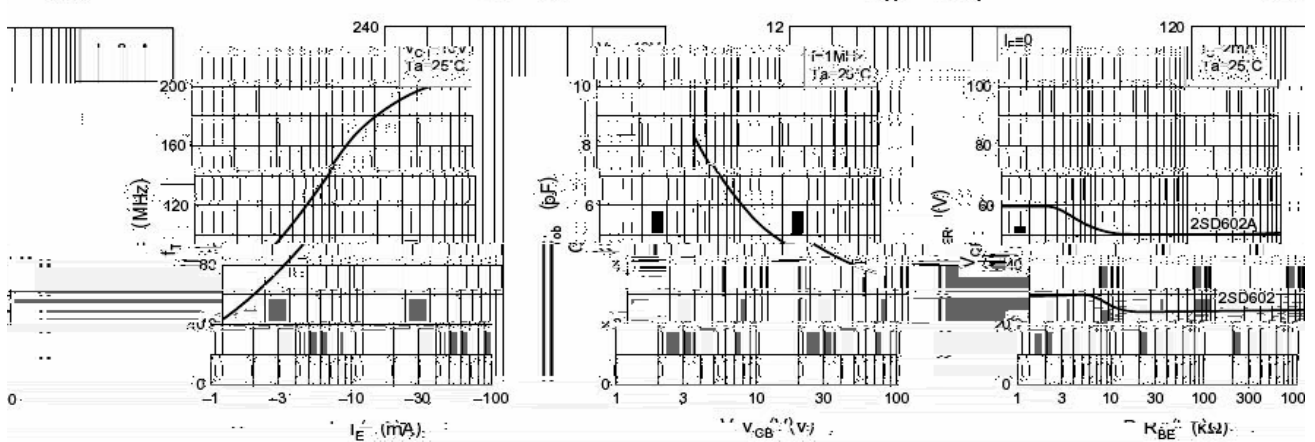
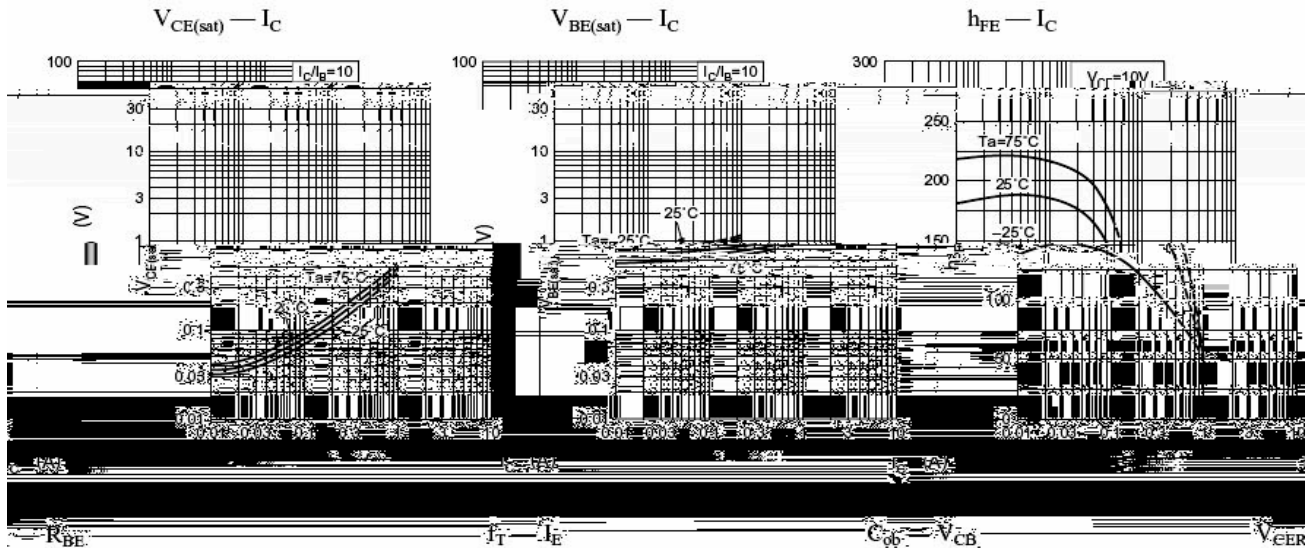
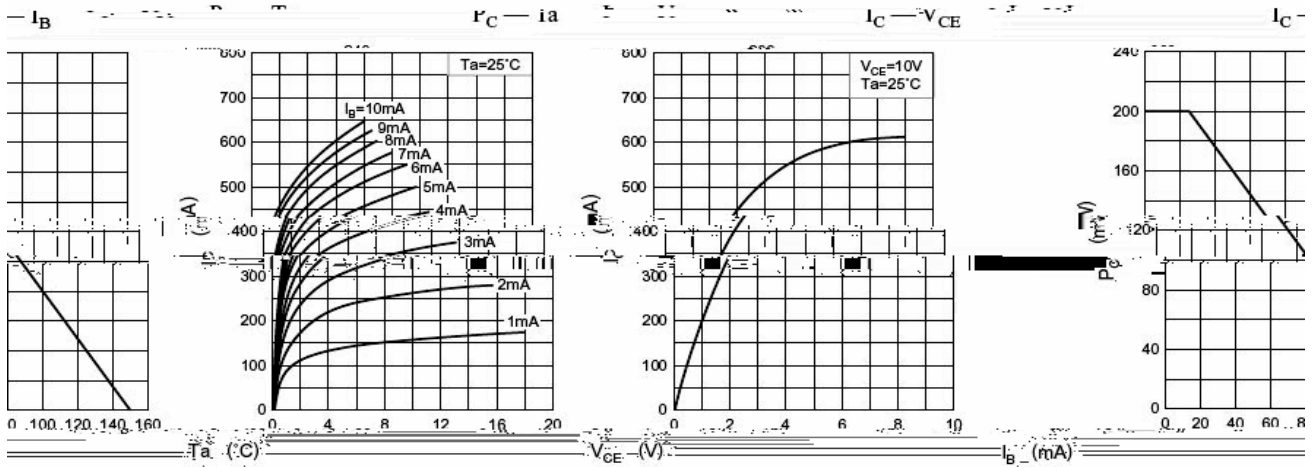

/ Package Dimensions

SOT-23

单位: mm

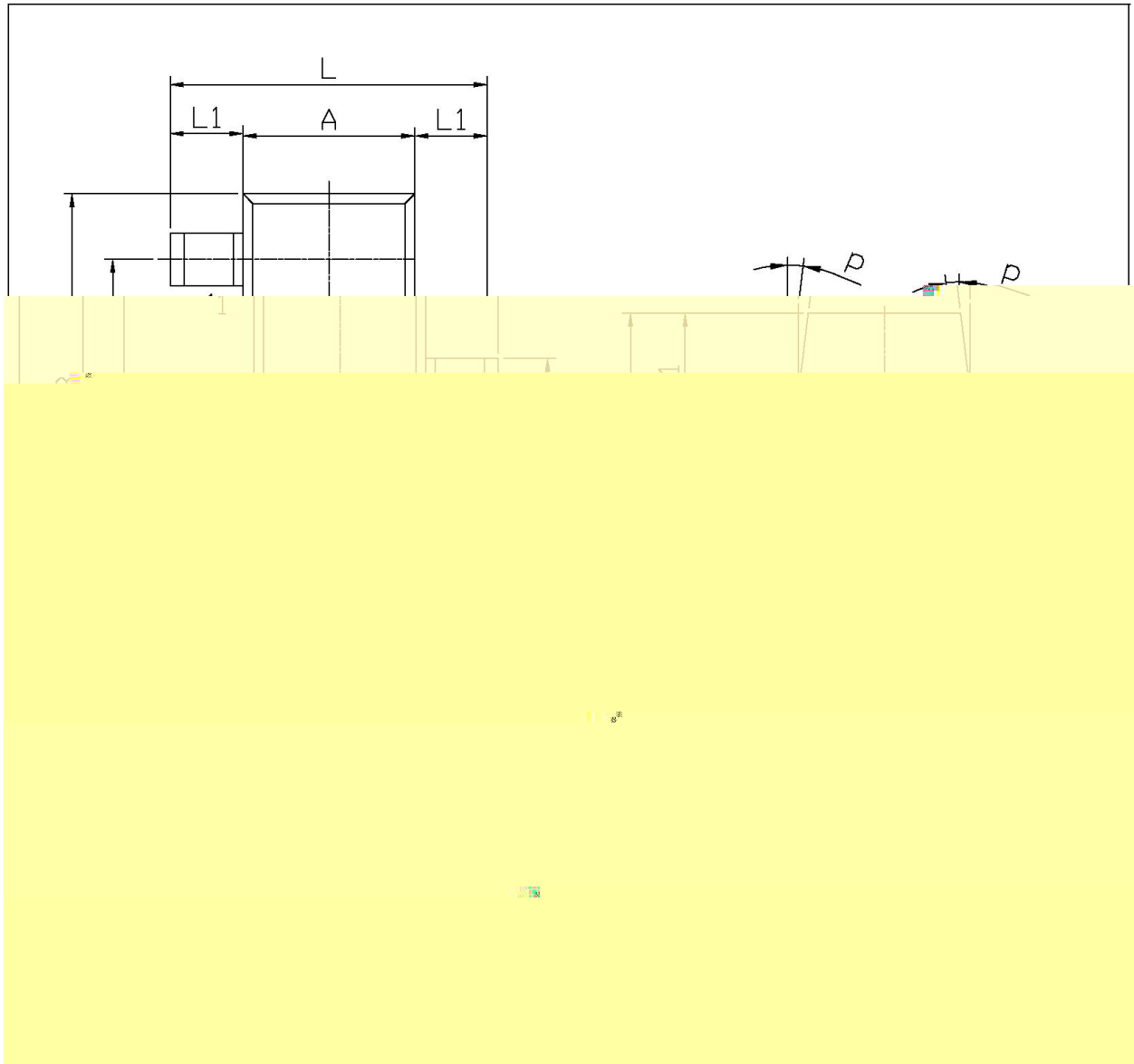

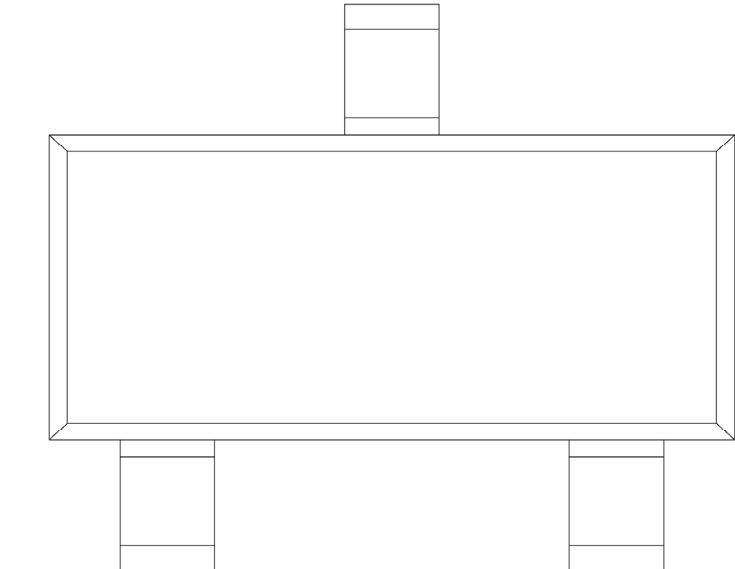

2SD602(A)

() /

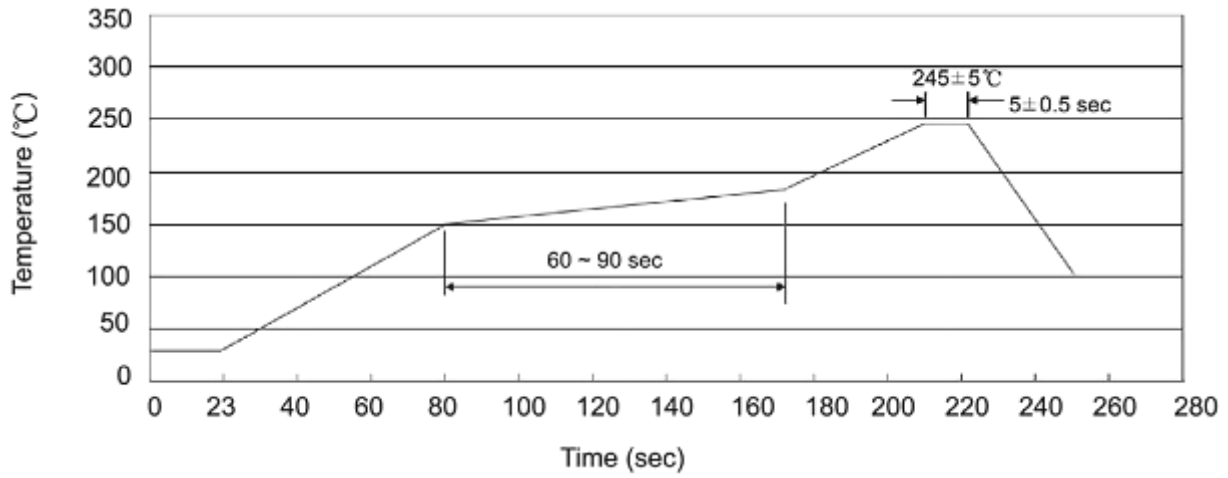

± ± ± ±

/ Resistance to Soldering Heat Test Conditions

± ± °C

/ Packaging SPEC.

封装形式	包装数量					包装尺寸 :		
	Units/Reel 只/卷盘	Reels/Inner Box 卷盘/盒	Units/Inner Box 只/盒	Inner Boxes/Outer Box 盒/箱	Units/Outer Box 只/箱	Reel	Inner Box 盒	Outer Box 箱
SOT-23	3,000	10	30,000	6	180,000	7" × 8	180×120×180	390×385×205

/ Notices