



**/ Descriptions**

TO-263 Voltage Regulator in a TO-263 Plastic Package.

**/ Features**

1.0A,  
3-Terminal regulators ,output current up to 1.0A, internal thermal overload protection and short-circuit limiting.

**/ Applications**

Voltage Regulator.

**/ Equivalent Circuit or Application Circuit**

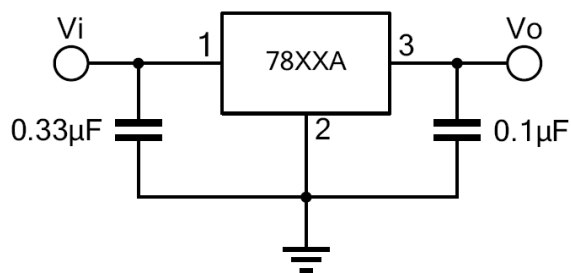

**/ Pinning**



PIN1 IN      PIN 2 4 GND      PIN 3 OUT

**/ Marking**

◦ See Marking Instructions.





**/ Electrical Characteristic Curve**

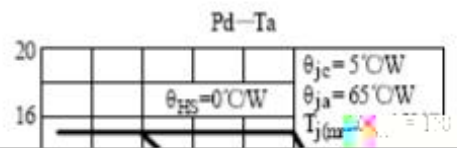
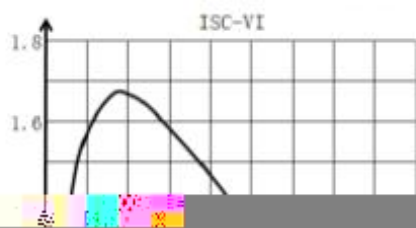
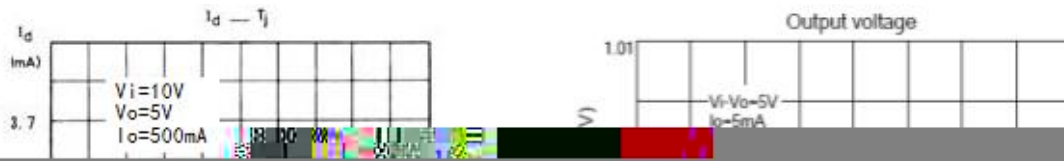



/ Package Dimensions

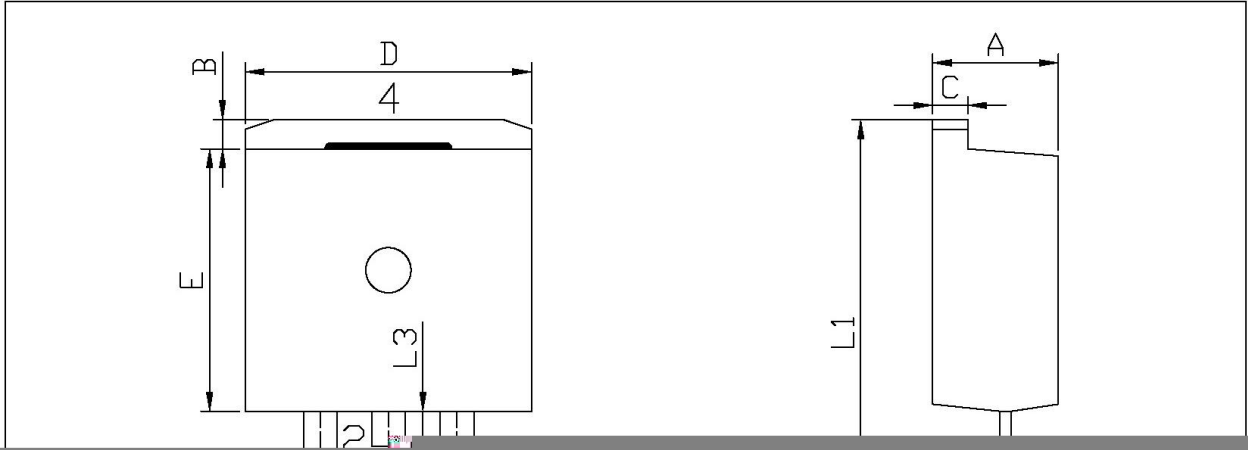

单位: mm

|   |      |       |    |      |      |
|---|------|-------|----|------|------|
| C | 1.20 | 1.40  | L3 | 1.20 | 1.60 |
| D | 9.80 | 10.20 |    |      |      |

T0-263

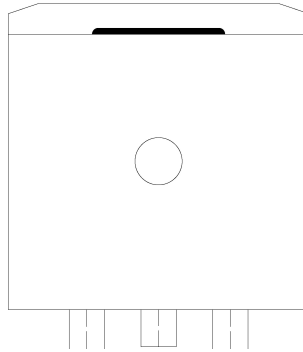
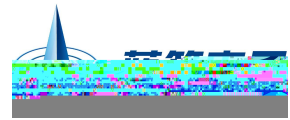



( ) / Temperature Profile for IR Reflow Soldering(Pb-Free)

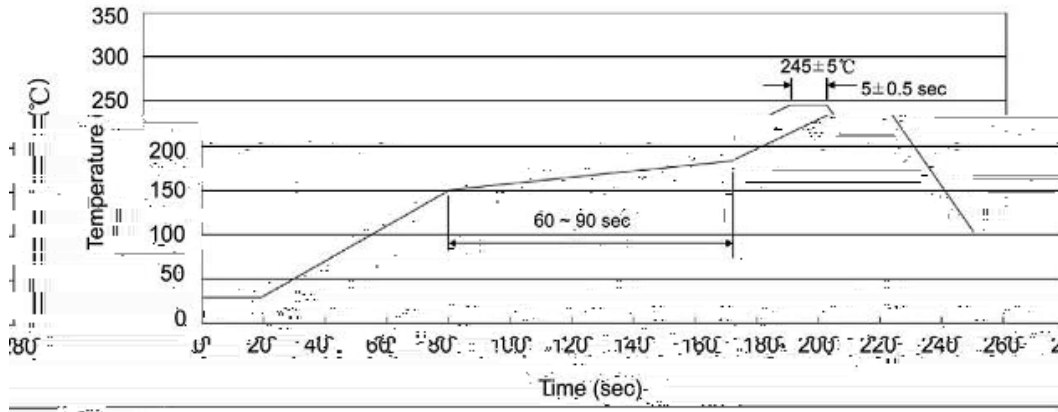

Note:

- |   |       |     |           |        |   |
|---|-------|-----|-----------|--------|---|
| 1 | 150   | 180 | 60        | 90sec; | 1.Preheating:150~180 , Time:60~90sec.   |
| 2 | 245±5 |     | 5±0.5sec; |        | 2.Peak Temp.:245±5 , Duration:5±0.5sec. |
| 3 |       | 2   | 10        | /sec.  | 3. Cooling Speed: 2~10 /sec.            |

/ Resistance to Soldering Heat Test Conditions

260±5                      10±1 sec.                      Temp:260±5°C                      Time:10±1 sec

/ Packaging SPEC.

/ REEL

| Package Type<br>封装形式 | Units 包装数量         |                         |                        |                              |                        | Dimension 包装尺寸 (unit: mm <sup>3</sup> ) |             |             |
|----------------------|--------------------|-------------------------|------------------------|------------------------------|------------------------|---|-------------|-------------|
|                      | Units/Reel<br>只/卷盘 | Reels/Inner Box<br>卷盘/盒 | Units/Inner Box<br>只/盒 | Inner Boxes/Outer Box<br>盒/箱 | Units/Outer Box<br>只/箱 | Reel                                    | Inner Box 盒 | Outer Box 箱 |
| TO-263               | 800                | 1                       | 800                    | 5                            | 4,000                  | 13" × 24                                | 360×360×50  | 385×257×392 |

/ TUBE

| Package Type<br>封装形式 | Units 包装数量         |                         |                        |                              |                        | Dimension 包装尺寸 (unit: mm <sup>3</sup> ) |             |             |
|----------------------|--------------------|-------------------------|------------------------|------------------------------|------------------------|---|-------------|-------------|
|                      | Units/Tube<br>只/套管 | Tubes/Inner Box<br>套管/盒 | Units/Inner Box<br>只/盒 | Inner Boxes/Outer Box<br>盒/箱 | Units/Outer Box<br>只/箱 | Tube 套管                                 | Inner Box 盒 | Outer Box 箱 |
| TO-263               | 50                 | 20                      | 1,000                  | 5                            | 5,000                  | 532×33×7.0                              | 555×164×50  | 575×290×180 |

